

WATERFRONT PRODUCTS

WIRING DIAGRAM

IMPORTANT

*** WARNING: DISCONNECT ALL POWER BEFORE PERFORMING ANY INSTALLATION OR MAINTENANCE ***

(SALZER SWITCH - TIDE TAMER WIRING HARNESS - ELECTRA GEAR/LEESON STAINLESS MOTOR)

THIS WIRING DIAGRAM IS SPECIFIC TO SALZER SWITCH, WIRED USING TIDE TAMER'S COLOR SEQUENCE, WIRED TO ELECTRA GEAR OR LEESON STAINLESS MOTORS.

120V WIRING

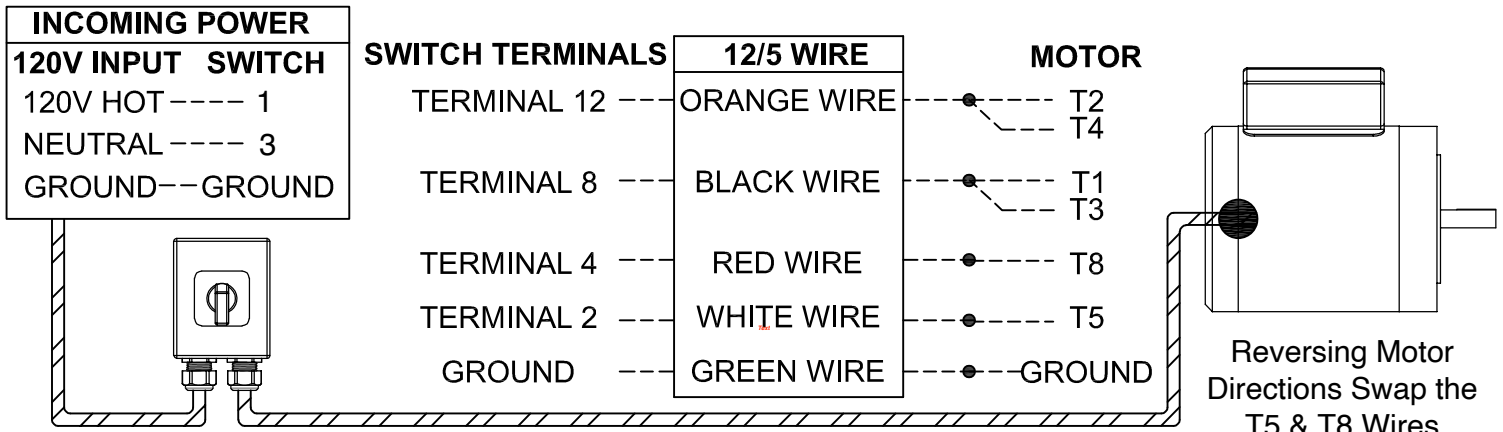

240V WIRING

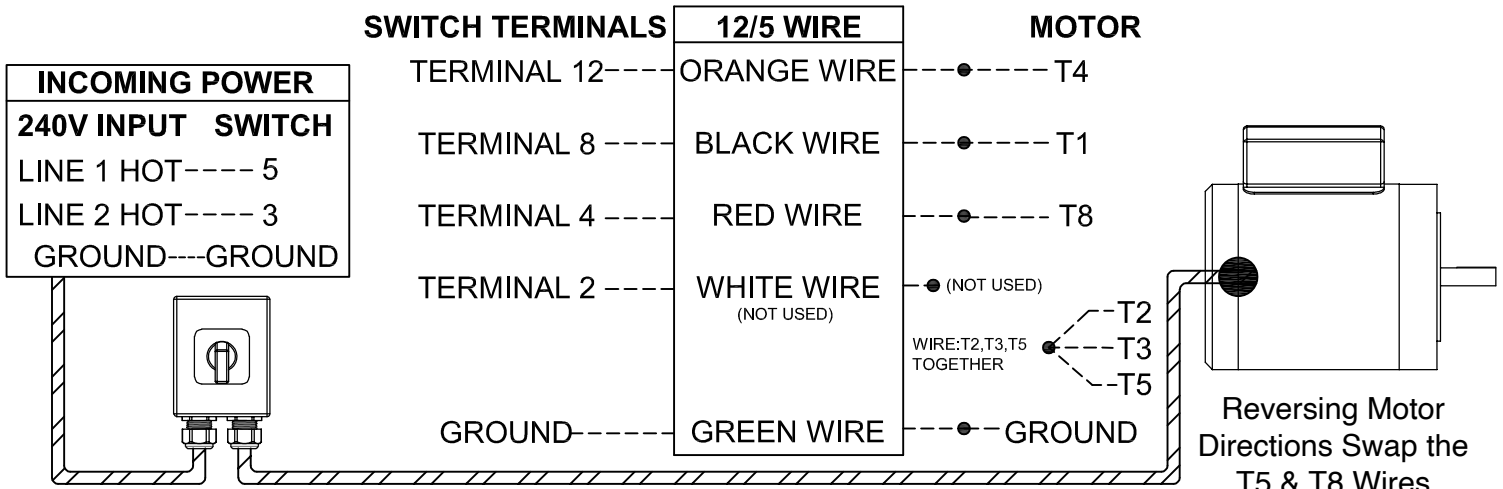

*** DISCLAIMER: ALL INFORMATION PROVIDED IS LIMITED TO INSTRUCTION FOR TIDE TAMER OEM EQUIPMENT ONLY. ALL WORK SHOULD BE PERFORMED WITH POWER DISCONNECTED AT ALL TIMES. ALL WORK SHOULD BE PERFORMED AND LIMITED TO PERSONS QUALIFIED TO PERFORM ELECTRICAL WORK, SUCH AS A LICENSED ELECTRICIAN. TIDE TAMER RESERVES THE RIGHT TO CHANGE OR MODIFY EQUIPMENT OR DESIGN WITHOUT WRITTEN NOTICE ***